

Notes

- Do not scale off this drawing
- Drawing to be read in conjunction with the specification and all relevant drawing information
- Contractor to check all dimensions on site
Comprehensive Design Architects to be advised of any discrepancies between this drawing and site conditions immediately
- Dimensions are in millimetres unless otherwise stated

Registered Office : Comprehensive Design Architects Limited
16 Moray Place EDINBURGH EH3 6DT Registered in Scotland : SC311114

© Comprehensive Design Architects Ltd. All rights reserved

CONSTRUCTION (DESIGN AND MANAGEMENT) REGULATIONS 2015

This drawing is to be read in conjunction with CDA's Standard Hazard and Risk Assessment of architectural matters (CDM) series drawings.

Works to be carried out in accordance with the Construction Phase plan prepared by the Principal Contractor.

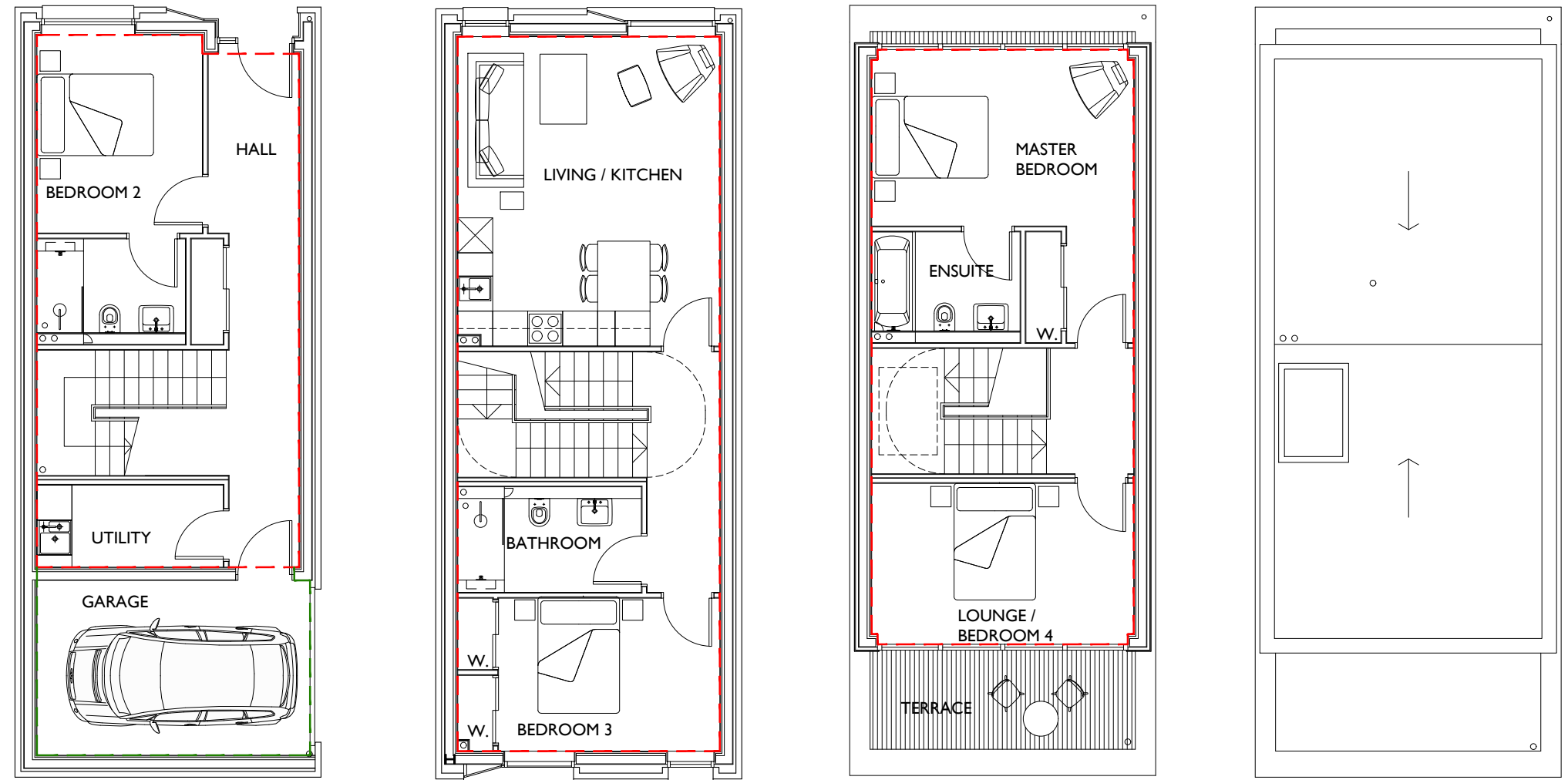

--- NET INTERNAL AREA (EXCLUDING GARAGE)
141M² / 1520 SQFT

--- GROSS INTERNAL AREA (INCLUDING GARAGE)
156 M² / 1680 SQFT

Rev	Date	Description	drwn	chkd
-----	------	-------------	------	------



Comprehensive Design Architects

16 Moray Place Edinburgh EH3 6DT
T: 0131 225 1111 www.cda-group.co.uk

client
KNIGHT PROPERTY GROUP

project
DUBLIN STREET LANE SOUTH
EDINBURGH

title
OPTIONAL LAYOUT

date	scale	drawn by	checked by
09.05.18	1:100@A3	NS	NS

status
SKETCH

SITE PLAN - EXISTING
1:200



SITE PLAN - PROPOSED
1:200



--- SITE BOUNDARY
--- DEMOLITION

GROUND FLOOR PLAN
1:100

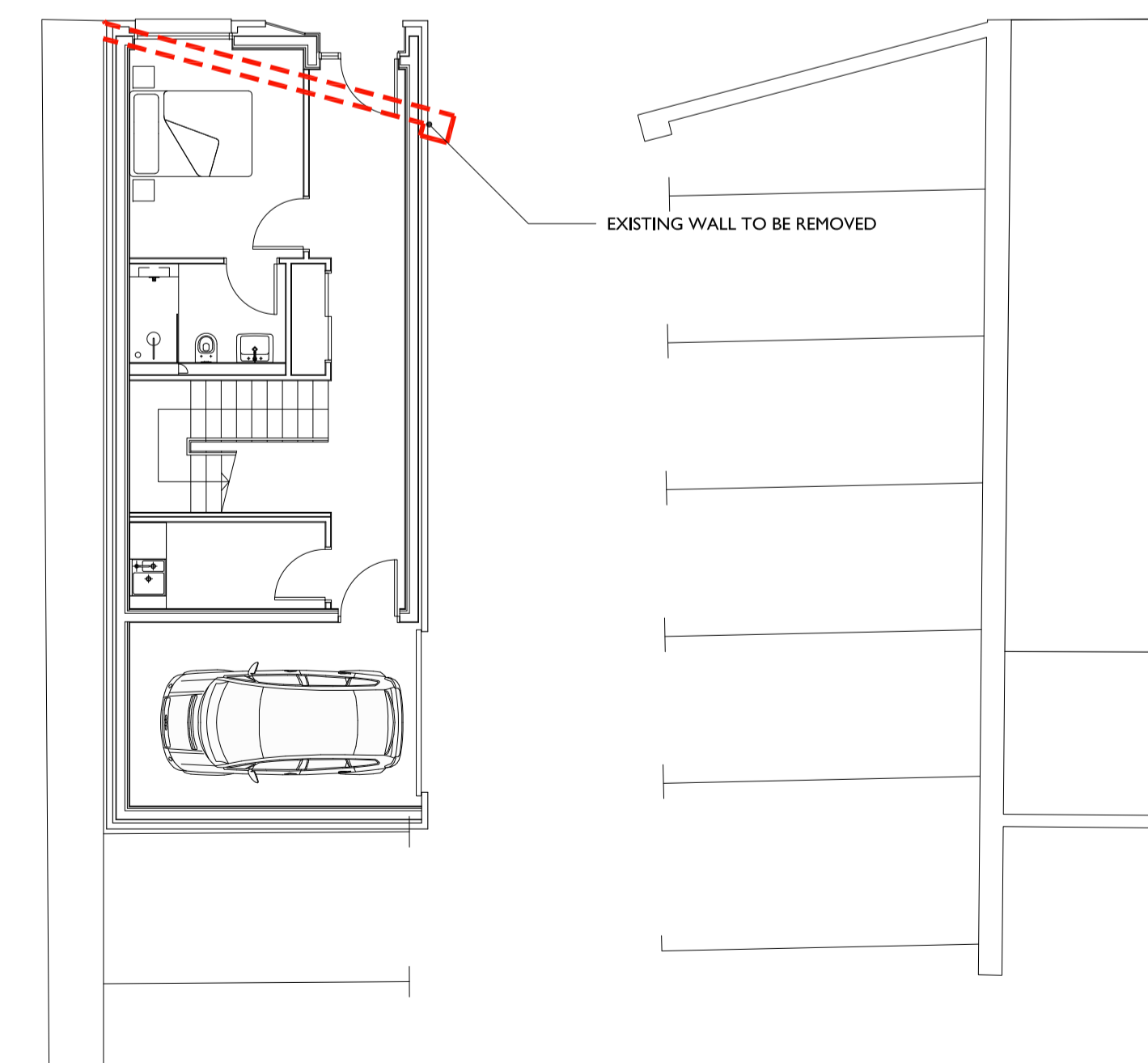

FIRST FLOOR PLAN
1:100

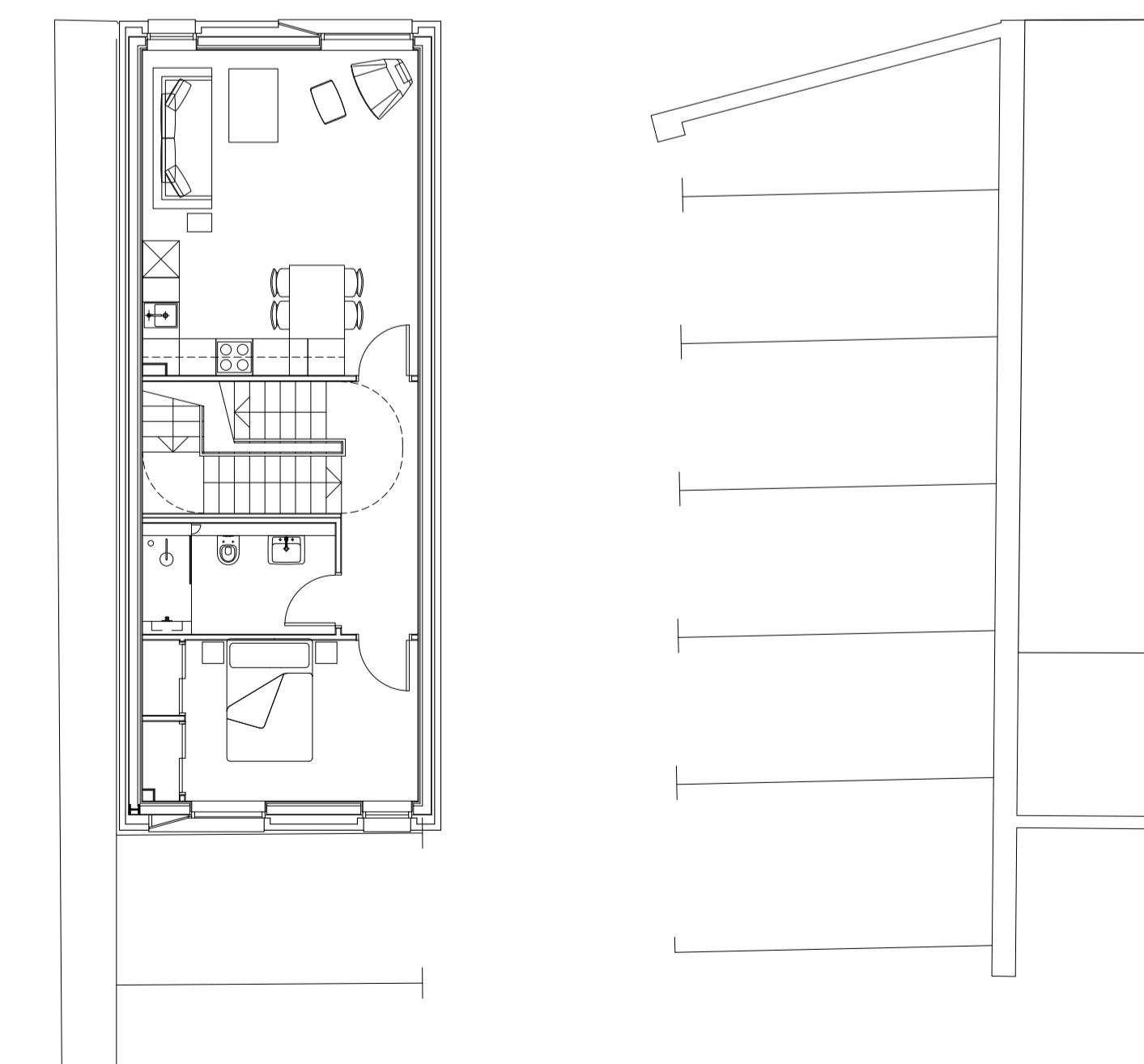

SECOND FLOOR PLAN
1:100

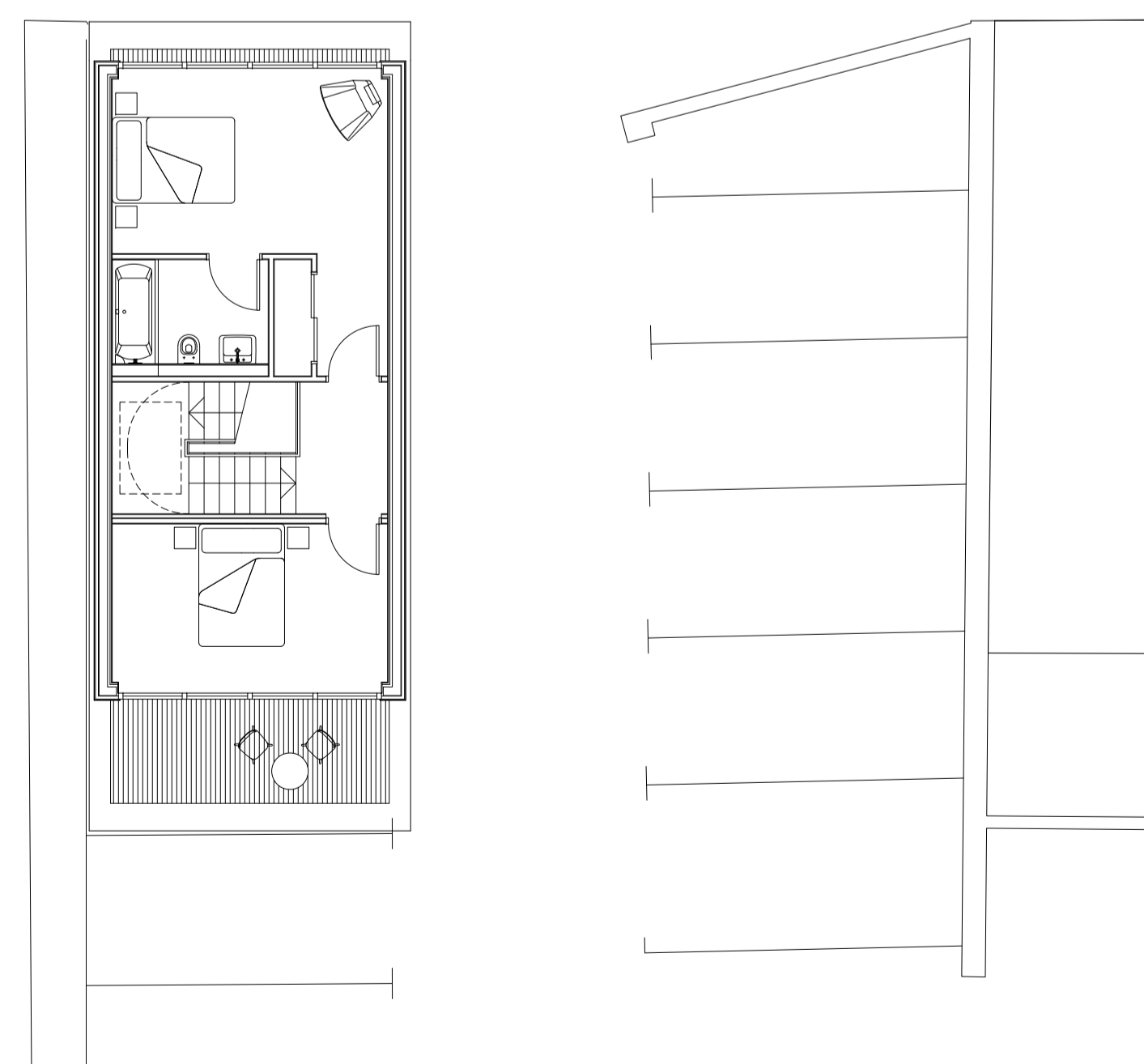

ROOF PLAN
1:100

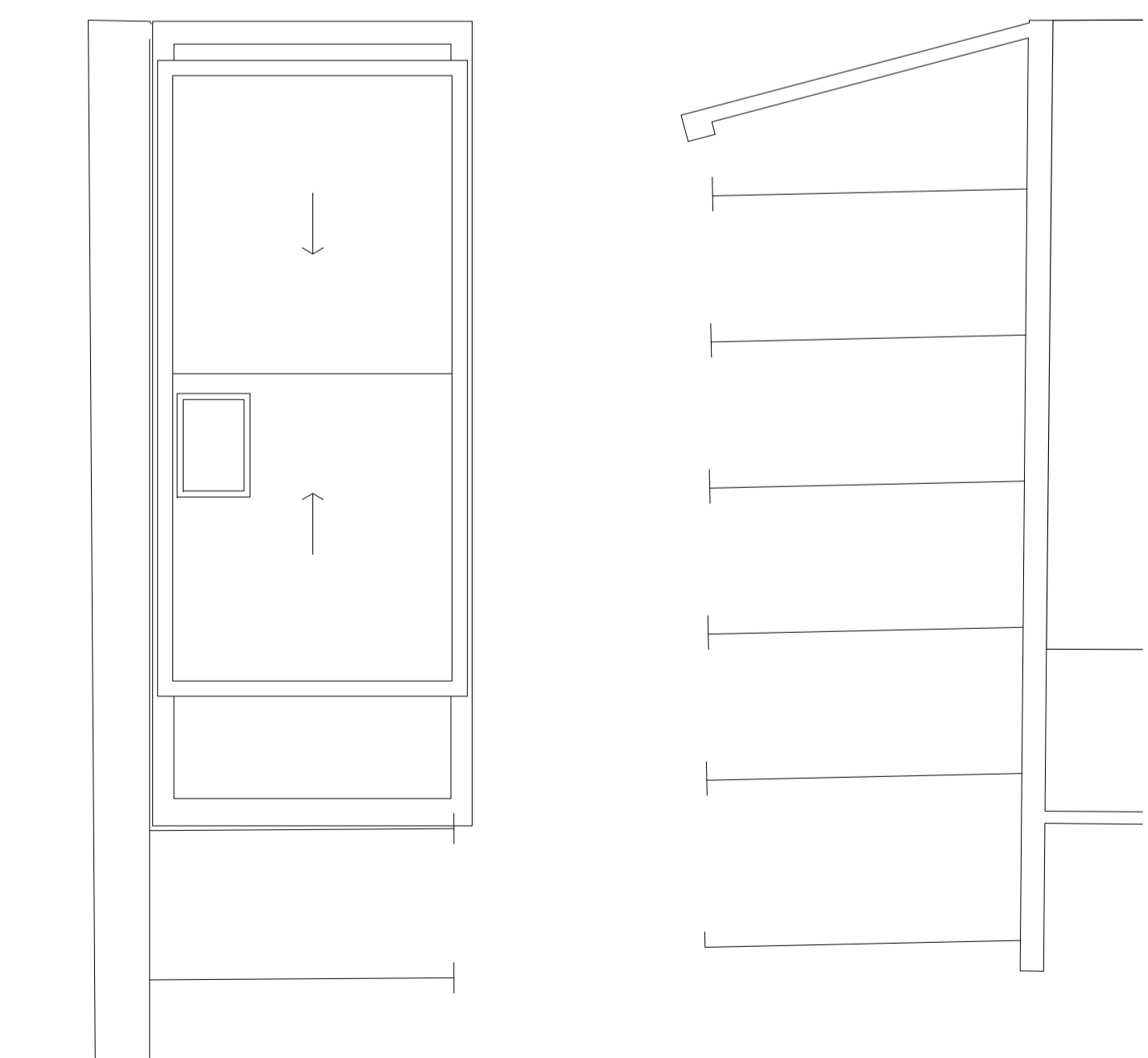

EXISTING WALL TO BE REMOVED

Alternative Site Plan and Floor Plans

project	Mews House, Dublin Street Lane South	job no	E1734	des no	(SK)016	revision			
client	Knight Properties	status	SKETCH	scale	NOTED@A1	date	17.05.18	drawn	DF

